

**25**  
YEARS  
1990-2015

*At the Intersection  
of Hope and Science*



The **Children's  
Inn** at NIH

**2015 Annual  
Impact Report**

# 25 YEARS 1990–2015

*After 25 years at the Intersection of Hope & Science, we are as committed as ever to providing "A Place Like Home" and essential support to reduce the burden of illness for children and their families.*



**1990:** The Children's Inn opened in June, with President and Mrs. George H.W. Bush attending the ribbon cutting ceremony. The Inn had the capacity for 36 families.



**1991:** Families at The Inn celebrate its first year. Within the first nine months of operation, The Inn accommodated close to 500 families and had over 150 active volunteers.



**1995:** The Inn throws a 5th Birthday Party and rededication ceremony, complete with cake, carnival games, and a cookout.



**1993:** Served a total of 1,464 families on 7,779 different visits and launched the "Sunday Supper" program, where families were served dinner every Sunday.

**2000:** During the first ten years, The Children's Inn served 3,947 families.

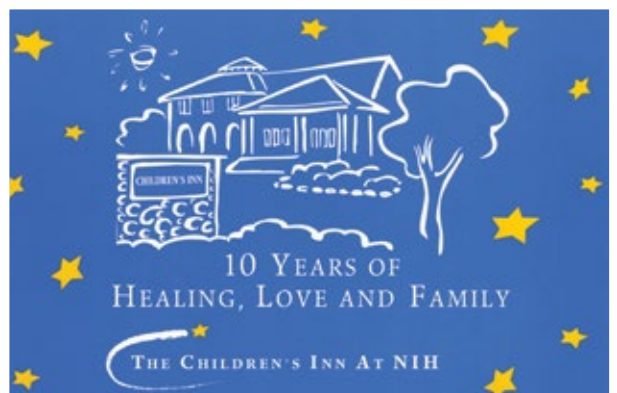



**2004:** The Inn's expansion opened in May, including 22 additional sleeping rooms, large kitchen, dining room and living room, business center, teen lounge, arts & crafts studio, multi-purpose room and exercise room. This allows The Inn to accommodate up to 59 families each night.

**2008:** The Inn opened a new Sport Court and expanded therapeutic programming by adding an education program, the first Annual Sibling Day, a music program, and a young adult program.



**2013:** The Inn received a donation from Leidos to open a new state-of-the-art Playground and Park with features such as a putting green, sound garden, amphitheater, swings and sliding boards!

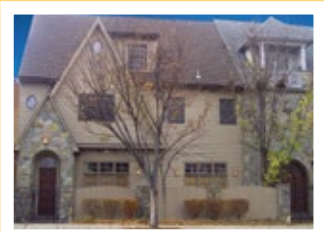

**2010:** In July, with a generous grant from the Merck Foundation, The Children's Inn opened a transitional home for families and their children who have surpassed the maximum length of stay at The Inn. The Woodmont House, is "A Place Like Home" for up to five families whose children are no longer in the acute phase of their illnesses, yet still require treatment at the National Institutes of Health's Clinical Center.



**2014:** The Inn unveiled two newly renovated kitchens and dining areas. Families now receive a key to their personal refrigerator, freezer, and pantry, and have a better line of sight to watch their children while preparing meals.



**2015:** The Children's Inn celebrates 25 years of providing "A Place Like Home" with several events, including its first-ever symposium where NIH physicians and patients highlighted the role The Inn has played in advancing medical research.

# dear friends



## *Letter from the Chair of the Board of Directors and CEO*

This year, we celebrated the 25th anniversary of The Children's Inn at NIH and focused on how we support the National Institutes of Health's (NIH) research advances by providing a free "Place Like Home" for pediatric patients and their families. While the NIH cares for a child's medical needs, The Inn tends to their heart, soul, and spirit.

The partnership between The Inn and the NIH Clinical Center fulfills a critical need. We empower the work of NIH physicians, not only by providing families with free lodging during treatment, but also by minimizing their stress and making their experience more bearable.

Families come to us after they have exhausted all other options—from every state and more than 80 countries—and the NIH is their last hope. Since opening our doors in 1990, nearly 12,000 children and their families have stayed at The Inn.

These families are our heroes. They are willing to put their faith and trust in the NIH and The Inn to be a partner in medical discoveries—if not for them, for generations to come.

I was honored to take the reins as CEO of The Children's Inn in January, following the retirement of my mentor, Kathy Russell. As we look ahead to the next 25 years, we are as committed as ever to providing "A Place Like Home" to reduce the burden of illness for children and their families.

Children who stay at The Inn are brave medical pioneers. They participate in hundreds of clinical trials that lead to research discoveries that benefit future generations. That knowledge will have a long-term impact for all of us—for our health, economy, and communities.

Moving forward, we plan to provide the very best support to our families by embracing innovation and creativity—that means more therapeutic programs, fun family activities, updated sleeping rooms and common areas, and new partnerships with community groups.

None of this would be possible without your support. I am so incredibly grateful for the many generous people and organizations—donors, volunteers, and the NIH—that share our passion and vision that no family should have to endure the heartbreak of a seriously ill child.



*Kelvin H. Womack*

Kelvin Womack  
*Chair, Board of Directors*



*Jennie Lucca*

Jennie Lucca  
*Chief Executive Officer*

# *our vision*



As partners in discovery and care, we strive for the day when no family endures the heartbreak of a seriously ill child.

# *our mission*



The Children's Inn will fully and consistently meet the needs of children and families participating in ground-breaking research at the National Institutes of Health. We will:

- Respond to evolving family support needs for pediatric research and clinical care
- Provide a free, family-centered "Place Like Home"
- Reduce the burden of illness through therapeutic, educational, and recreational programming



# YEAR IN REVIEW

## 2014 - 2015



### GLOBAL IMPACT



NEARLY  
**12K**  
families have  
stayed since  
**1990**



**1,539 FAMILIES**  
stayed at THE INN,  
for a total of **13,118 nights**



**100 FAMILIES**  
stayed at THE WOODMONT HOUSE  
a transitional home for long-term families



### GLOBAL IMPACT

Over the past 25 years, FAMILIES came to THE INN from —



— to help advance medical discoveries around the world.

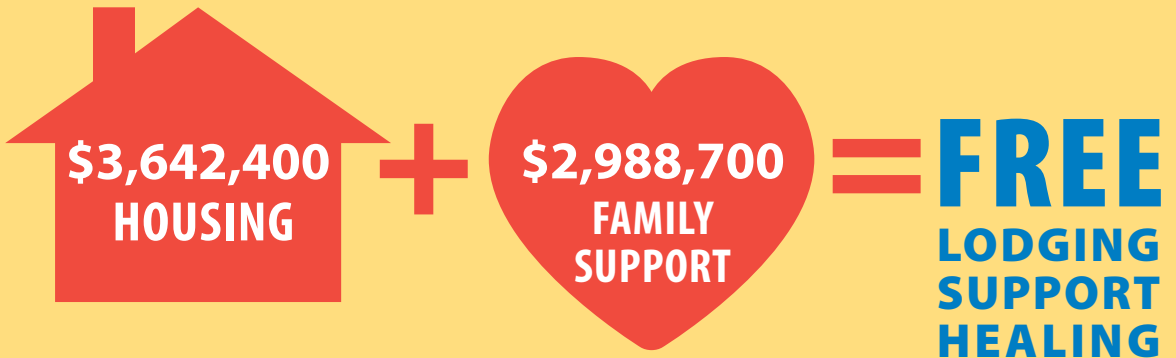

**2,300+**  
VOLUNTEERS

With **220** regularly  
scheduled volunteers who  
worked **22K** hours, equating  
to **11** employees



Inn residents  
participated in  
**265**  
**CLINICAL**  
**TRIALS**  
at the NIH



**1,600+** RECREATIONAL, THERAPEUTIC,  
EDUCATIONAL and SPIRITUAL  
PROGRAMS offered at  
The Inn that help reduce the  
burden of illness.







# annaleise



Annaleise Knight is an active, outgoing six-year-old. In her hometown of Grayslake, Illinois, she loves riding her bike, swimming, taking ballet and tap lessons, and playing outside on the swings and trampoline with her three siblings, Nicolas, 16, Brayden, 7, and Katherine, 4. Although Annaleise has an exuberant personality, she did not always have the energy and strength to do her favorite activities.

Shortly after Annaleise was born, her parents, Michael and Lynette, noticed that she was not hitting the typical milestones for a child her age. When she was nine months old, Annaleise was not gaining enough weight and was unable to sit up on her own. As she grew older, Annaleise began losing hearing in her right ear, developed cataracts, and was much smaller in stature than her peers. Her pediatrician expressed concern about her progress and requested a series of tests. As a result, Annaleise's blood work revealed that her thyroid levels were very low. However, additional testing with her neurology and genetics teams at her home hospital in Chicago showed inconclusive test results. After exhausting all of their resources, Annaleise's doctor recommended the Undiagnosed Disease Program (UDP) at the National Institutes of Health (NIH).

The Knight family made their first visit to the NIH and The Children's Inn in November of 2012. Prior to that trip, Michael and Lynette were concerned about

their daughter's future and what her long-term care would entail. To their relief, the Knight family encountered a team of NIH doctors and nurses who made Annaleise's care a top priority. They carefully explained each test and procedure, which gave Michael and Lynette the peace of mind they were searching for prior to visiting the NIH. During their last visit in July 2015, through analyzing Annaleise's genome, doctors discovered a novel mutation in her genes that directly affects the growth and function of her liver. Although Annaleise's disease remains undiagnosed, NIH's Undiagnosed Disease Program has allowed physicians to better understand the origin of her condition.

The excellent care and treatment she receives at the NIH allows Annaleise to enjoy activities that she could not take part in before the diagnosis and treatment of her illness. At The Children's Inn, she can be seen enjoying the Playroom and Playground. Every morning, you can find her checking her mailbox for special treasures and playing with Zilly, The Inn's new resident therapy dog. For Michael and Lynette, The Inn is a comforting environment that allows them to enjoy time together. "We have a special place in our hearts for the NIH and The Children's Inn," says Lynette.



**"The excellent care and treatment she receives at the NIH allows Annaleise to enjoy activities that she could not take part in before the diagnosis and treatment of her illness."**

**— Lynette Knight**



**Annaleise Knight, Inn Resident  
6 Years Old  
Undiagnosed Disease**



# benjamin



In 1981, at the age of two, Ben Banks was diagnosed with cancer of the kidneys. After doctors discovered the cancer had spread to his lungs, Ben's prognosis was grim. The treatment was aggressive—his tiny toddler body endured 15 months of chemotherapy, radiation therapy, and surgeries that required multiple blood transfusions. It was from one of those transfusions that Ben was unknowingly infected with HIV.

At the age of 12, HIV was detected during a routine check-up. At that time, if a person was diagnosed with HIV, they would likely get AIDS within the next decade—and were expected to die within two years.

Little was known then about how HIV/AIDS affected children, and there were limited treatment options. Ben's mother enrolled him in one of the first drug protocols for pediatric HIV at the National Institutes of Health (NIH), and they stayed at The Children's Inn nearly a dozen times when they traveled from Stafford, Virginia to the NIH for treatment.

"What I enjoyed the most about staying at The Children's Inn was the camaraderie with other children, and meeting people from all over the world," says Ben, now 36 years old.

Ben has become an advocate for children and adults living with HIV. He has testified in front of the Food and Drug Administration (FDA) and serves on a panel for pediatric HIV treatment guidelines. "Children are waiting and waiting for better drugs," he says. "I hope that my efforts will help improve the lives of kids around the world."

Ben has gone on to complete a master's degree in public health, and he got married in 2003. Ben and his wife, Kasiah, are the proud parents of Finley Elizabeth, who was born in 2013, healthy and HIV-free. "The Inn provided me with hope for the future and medicine has made it possible for me to have a family," says Ben.



**"Children are waiting and waiting for better drugs. I hope that my efforts will help improve the lives of kids around the world." — Ben Banks**

**Benjamin Banks, Former Inn Resident,  
with his daughter, Finley Elizabeth  
36 Years Old  
HIV**



# olivia



Olivia Morgan, seven, and her family have been coming to The Inn from Bistow, Oklahoma annually for the past four years. At four months old, Olivia started experiencing painful rashes, severe joint pain, and high fevers. In search of a diagnosis, Olivia was referred to specialists across the country, and endured dozens of diagnostic tests, including painful bone marrow biopsies.

When Olivia was almost two, her parents discovered a pediatric rheumatologist at Oklahoma Children's Hospital who had attended a seminar where Dr. Raphaela Goldbach-Mansky from the National Institute of Arthritis and Musculoskeletal and Skin Diseases (NIAMS) spoke about chronic atypical neutrophilic dermatosis with lipodystrophy and elevated temperature (CANDLE) syndrome. Since Olivia's symptoms were similar to what Dr. Goldbach-Mansky described, she was invited to be a part of that research study. Although doctors at the National Institutes of Health discovered that Olivia did not have CANDLE Syndrome. There is yet to be a definite diagnosis for Olivia, but her family is hopeful about what medical discoveries lie ahead.

"My husband is a high school teacher and coach, and I work as a school speech pathologist, so the fact that we are able to stay at The Inn for free is such a blessing. It's one less thing for us to worry about," says Olivia's mom, Jennifer. In addition to Olivia, the

Morgan's have three other daughters—their oldest is 9, and they have 5-year-old twins.

"After a long day of doctor's appointments, blood work and biopsies, the chance to come back and relax at The Inn is a huge deal," says Jennifer. "Along with the comfort we find staying at The Inn, we get to meet and visit with other families going through the same circumstances, and we feel encouraged knowing we are not alone. It makes our issues seem a little more normal, realizing we are not the only ones dealing with the worry and stress of a sick child. And Olivia gets to meet and play with other kids who are seriously ill. I love that she can feel normal on our visits here, even though her medical issues are far from normal," says Jennifer.

Olivia's favorite part about staying at The Inn is the "Thoughtful Treasure" that she finds in her mailbox every morning. She also loves to read and enjoys borrowing books from The Inn's Book Nook.

"The Playground's tricycle path, putting green, and dolphin toy are just a few of the things that help it feel a little more like home and allow her to get her mind off of her illness and treatment she's been receiving," adds her father, Matt. "The Inn is truly a dream come true for our girls."



**"After a long day of doctor's appointments, blood work and biopsies, the chance to come back and relax at The Inn is a huge deal." — Jennifer Morgan**



**Olivia Morgan, Inn Resident  
7 Years Old  
Undiagnosed Disease**



# Lucia



In 1990, when Lucia Cruz was eight years old, she developed bruises and strange red spots on her skin, and was unusually tired and feverish. When her mother took her to their doctor, a blood test showed that she had Acute Lymphoblastic Leukemia (ALL), the most common type of cancer in children. ALL is cancer of the white blood cells—the abnormal cells crowd out the healthy cells and make it difficult for the blood to work properly. If the disease is left untreated, a person with ALL becomes increasingly susceptible to fatigue, excessive bleeding, and infections. Ultimately, the body becomes virtually defenseless, making every minor injury or infection very serious.

Lucia's mother, Ileana, was referred to a clinical trial at the National Institutes of Health (NIH), headed by Dr. Philip Pizzo, then chief of the Pediatric Oncology Branch and co-founder of The Children's Inn. Lucia was treated at the NIH over the course of two years—as an inpatient for weeks at a time and later as an outpatient. She endured the side effects of chemotherapy, as well as spinal taps and bone marrow biopsies—and her activities were limited due to a weakened immune system as a result of the chemotherapy.

Lucia watched The Children's Inn being built, and when it opened its doors on June 21, 1990 with a ribbon cutting ceremony, Lucia and several other

pediatric patients were in attendance. She stood only a few feet from President George H.W. Bush and First Lady Barbara Bush—it is a moment she will never forget.

Her mother and three siblings lived in Wheaton, Maryland, so they did not stay at The Inn overnight. However, Lucia has many fond memories of her days spent at The Inn. "The kids from the Clinical Center were able to come over to The Inn to use the Game Room, and in the midst of a bad time, I made so many friendships that helped get me through," says Lucia.

Lucia's treatment was successful. She went on to finish high school, complete her undergraduate degree at the University of Virginia, and serve two years in the Peace Corps in Gambia. Still cancer free today, Lucia, 33, is an investigator with the U.S. Department of Labor and is looking forward to completing a master's degree in Public Policy from the University of Maryland this year.

Over the years, Lucia has volunteered as a counselor with Camp Fantastic (a camp program for pediatric cancer patients) and has helped with The Inn's teen retreats. "NIH gave me my life, but camp and The Inn gave me my childhood," she says.



**"The kids from the Clinical Center were able to come over to The Inn to use the Game Room, and in the midst of a bad time, I made so many friendships that helped get me through." — Lucia Cruz, speaking at The Inn's 25th Anniversary Picnic**

**Lucia Cruz, Former Inn Resident  
33 Years Old  
Acute Lymphoblastic Leukemia**





# michael



Michael Payano is a sixteen-year-old from the Dominican Republic who enjoys playing basketball and spending time with his friends and family. A year ago, Michael woke up with a high fever and a severe headache, which changed the course of his life. His mother rushed him to the hospital where he was diagnosed with aplastic anemia, a blood disorder in which the body's bone marrow does not produce enough new blood cells. Michael missed many days of school because of his illness. When he told his teachers that he had been diagnosed with aplastic anemia, coincidentally, one of them also had a child with aplastic anemia that had been successfully treated at the National Institutes of Health (NIH). Michael's mother, Martina, immediately enrolled Michael in a clinical trial led by Dr. Neal Young, of the NIH's National Heart, Lung and Blood Institute (NHLBI).

Research suggests that aplastic anemia occasionally develops because the body's immune system attacks its own cells. Doctors are testing medications that suppress the immune system, allowing the bone marrow to make blood cells again and avoiding the need for blood transfusions.

While staying at The Inn during treatment, Michael particularly enjoys spending time with other teens in The Inn's Game Room, and studying English with The Inn's education program coordinator. "We have been to several baseball and basketball games and gone on sightseeing trips to see the monuments. It's helped to take the focus off my illness and have a more normal life," says Michael.

Michael and his mother stayed at The Inn for several months and have transitioned to The Woodmont House since Michael no longer needed to visit the NIH Clinical Center regularly.

"Staying at The Inn and participating in the family dinners and other activities here has certainly lightened our load," says Martina. "I've met so many people here who I've become close to and I will take them home in my heart."

Although he will need to make up a year of schooling, Michael plans to finish high school in the Dominican Republic. He is hoping to pursue a career in information technology.



**"We have been to several baseball and basketball games and gone on sightseeing trips to see the monuments. It's helped to take the focus off my illness and have a more normal life."**

**— Michael Payano**



**Michael Payano, Inn Resident  
16 Years Old  
Aplastic Anemia**



# VOLUNTEER PROFILES



**Ricky Levine** The Circle of Hearts program extends the mission of The Children’s Inn at NIH by supporting caregivers and pediatric inpatients at the NIH Clinical Center. Each week, volunteers make special visits to the children and parents at the Clinical Center, bringing them gifts, treats, and comfort items. As friendly visitors, they offer comfort and support, as the families often spend long days at the hospital.

Ricky Levine has been a Circle of Hearts volunteer since 2011. After selling the successful recruitment firm that he co-founded, Ricky says he was able to “semi-retire.” The decision to put his corporate life on hold allowed Ricky to take on school pick-ups, homework, soccer games, and volunteering at The Children’s Inn.

Ricky was first introduced to The Inn in 2007, when his company decided to focus their philanthropic efforts on a local organization that helped children and families. They sponsored Sunday family dinners, and even hosted an annual carnival at The Inn. When he sold his company in 2011, Ricky knew he wanted to give more of his time to these special families. Laura King, The Inn’s Senior Director of Volunteers and Community Outreach, recognized that Ricky’s friendliness, warmth, and ease could benefit families. Ricky’s weekly visits have made an enormous impact on many families. From Ricky’s experience, “If you start with caring for the patient, everything becomes easier for the family.”

Ricky’s commitment to The Inn extends far beyond his weekly visits to the Clinical Center. While he is a passionate volunteer and generous supporter, he also leverages his own professional network to raise awareness of The Inn’s valuable programs to potential donors and corporate sponsors. Ricky has even turned his dedication into a family affair, teaming with his own children to organize fundraising drives to benefit The Inn.



**Mike Dendas** In 1993, when Mike Dendas was growing up in Connecticut, his teenage cousin, Lizzie, was being treated at the NIH for a rare and aggressive form of cancer. She stayed at The Children’s Inn with her family multiple times during her year of treatment. “I was only 11 at the time but I remember my parents would visit Lizzie at the NIH and stay with her at The Inn,” Mike says. “It was amazing that The Inn enabled extended family like ours to be there for support. My mom still talks about cooking dinner in The Inn’s kitchens and sharing a meal in a comfortable place rather than being stuck in the hospital or a hotel room.”

Lizzie’s mom (and Mike’s aunt), Kathy Schwanfelder, served on The Inn’s Board of Directors for many years. She encouraged Mike to get involved when he moved to Washington, DC after graduating from college. The Inn had just launched the Young Ambassadors Council (YAC) to engage young professionals in supporting The Inn’s mission and programs. Mike attended a YAC event and quickly signed on as a Council member.

The YAC supports The Inn through fundraising, social events, volunteer projects, and community outreach, all geared towards young adults. By reaching out to young people, Mike says, “The success of the YAC will guarantee another 25 years of success for The Inn.”

When he isn’t volunteering for The Inn, Mike works as the Senior Manager of Government Relations at The Home Depot, and enjoys jogging in DC and going to concerts with friends. When he meets new people, he jumps at the chance to talk about his role on the Young Ambassadors Council. “I can’t wait to tell people about The Inn,” he says. “And of course, my whole family loves to hear about it. Every time I am back in Connecticut I cannot wait to tell my family about all the new and innovative things that are happening at The Inn.”



# DONOR PROFILES



## *SRA International*

SRA International has had a strong and dynamic relationship with The Children’s Inn for many

years. “Giving back to our communities is a core value at SRA and our employees are always eager to support the children and families who find The Children’s Inn to be “A Place Like Home,” says Bill Ballhaus, SRA President and CEO.

SRA engaged dozens of employees as volunteers this year, preparing and serving dinners for Inn families twice a month. SRA employee Andy McCann has become a familiar face at The Inn, playing a leadership role in organizing his colleagues to participate in these activities. “We’ve had a great deal of fun and satisfaction preparing and serving meals to the families,” he says. “We’ve even brought along volunteers who say they can’t cook and turned them into chefs for the night.”

SRA employees collected holiday gifts for Inn residents at a company party and hosted a volleyball tournament as part of a drive to collect cooking supplies for The Inn’s kitchens. “SRA has offered many unique and creative ways to support The Inn,” says Laura King, The Inn’s Senior Director of Volunteers and Community Outreach. “We are grateful to their employees who have given us their endless support in so many ways,” says Laura.

In addition to their volunteer activities, SRA donated more than \$40,000 to The Inn this year, and their Executive Vice President, Tim Atkin, serves on The Inn’s Board of Directors. SRA sponsored The Inn’s Congressional Gala, An Evening for Hope Gala, Golf INNvitational, and Come Back to Bethesda Car Show and Family Day. “SRA is a special partner that gives time, talent, and treasure to benefit Inn families,” says Fern Stone, Chief Development and Communications Officer at The Inn. “We appreciate their continuous commitment to our mission,” says Fern.



## *EagleBank and the EagleBank Foundation*

EagleBank and the EagleBank Foundation have supported The Children’s Inn for over a decade, providing more than \$100,000 in gifts, grants, corporate sponsorships, and in-kind donations. Each year, EagleBank donates club-level National’s baseball tickets for The Inn to use as an auction item at the annual An Evening for Hope gala. To help The Inn celebrate its 25th anniversary in 2015, EagleBank placed cash collection boxes in every EagleBank branch, providing additional contributions to help Inn residents.

Ryan A. Riel, Senior Vice President at EagleBank, and a member of the EagleBank Foundation Board, joined The Inn’s Board of Directors in 2011. Ryan says that the partnership between EagleBank and The Children’s Inn “exemplifies the bank’s commitment to the community and dedication to helping seriously ill children and their families.”



# DONOR PROFILES



## David and Jane Blessley

David and Jane Blessley have spent more than 50 years coming to the NIH campus, first as employees with the Center for Information Technology

(formerly DCRT), and now every eight weeks as regular blood donors at the Clinical Center. In fact, the Blessley's together have donated blood for more than 40 years. They are also loyal annual donors to The Children's Inn and have provided generous financial support every year since The Inn opened in 1990.

David explained recently during a visit to The Inn that from the minute they heard about The Inn being built (25 years ago), they knew they wanted to support it. "I know, perhaps better than most people, the need for a place like this," he says.

David was born with cerebral palsy and when he was 14, his parents took him to Shriners Hospitals for Children in Philadelphia, where he spent seven months and underwent several successful surgeries.

"My parents basically had to drop me off at the hospital," he says. "It was really hard, at first, not being able to see them at all. Back then, parents could not even be in the same room as their children," David says. Since his hospital care was free at the time, he wanted "to give something back" to help other children and families.

"Based on my experience many years ago, I know how important it is to keep sick children and their families together as much as possible," he says. "The Inn does such a fantastic job!"

The Blessley's met while working at NIH's Division of Computer Research and Technology (DCRT) and married in 1977. David retired from NIH in 2000 and Jane retired in 2004. They have lived in Gaithersburg for more than 30 years. The Inn would like to thank the Blessleys for their generous, ongoing support of our mission.



## Richard Ralston

There is no grass growing under Richard Ralston's feet. At 85, Richard, originally from Reno, Nevada, spends many months each year traveling, hiking, camping, and

exploring. Whether he's climbing the face of Mount Whitney in the Sierra Nevada or venturing to the North Pole on a Russian icebreaker, Richard stays busy and is enjoying his retirement years. He has made more than 20 trips to climb the Himalayas, and last year he visited Antarctica.

While Richard travels extensively around the world, he remains committed to helping others, especially children who are facing difficulties. One of his favorite charities is The Children's Inn at NIH, and he has been a loyal donor since The Inn opened in 1990.

Richard first heard about The Children's Inn when he worked as an engineer at a Naval research lab in Maryland many years ago. He recognized that The Inn's mission aligned with his belief that helping families stay together during difficult times is important.

"It's so hard on the children and their families. Keeping them together at The Inn...I can really see the value in that," says Richard, the father of two grown children. After five years on the East Coast, the family moved to California, then Washington, and later to Nevada. Richard, whose wife, Elsie, passed away seven years ago, has continued to support The Inn as an annual donor and also as a member of *The Innkeepers Society* by including The Inn in his estate plans.

"I feel that people, like me, have an obligation to give back and help others in need," he says. "There are many charities out there doing good work, but I chose to support The Children's Inn in a more meaningful way."

The Inn is deeply grateful to Richard for his ongoing, generous support of the children and families who call The Inn "A Place Like Home" each year.

# FINANCIAL OVERVIEW

JULY 1, 2014 – JUNE 30, 2015

## 2014 – 2015

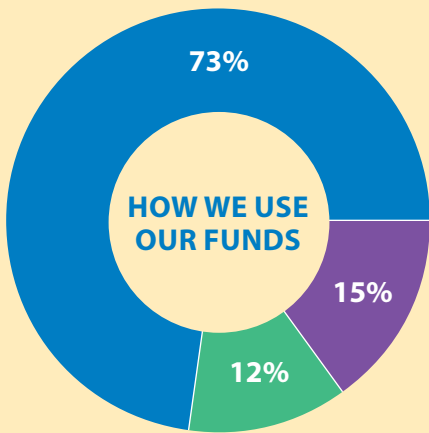

**Program Services**  
**Fundraising**  
**General & Administrative**

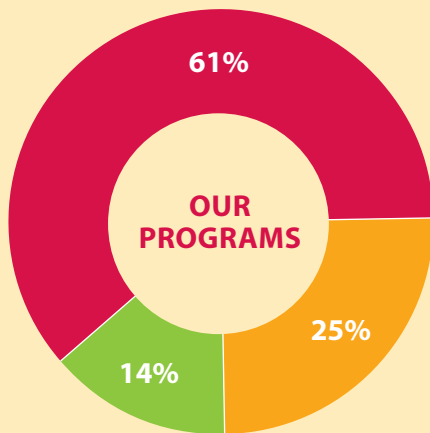

**Housing**  
**Resident Services**  
**Family Support**

OPERATING EXPENSE	
Program Services:	\$7,688,300
Fundraising:	\$1,565,300
General & Administrative:	\$1,319,900
<b>Total:</b>	<b>\$10,573,500</b>

PROGRAMMING EXPENSE	
Housing:	\$4,690,100
Resident Services:	\$1,909,600
Family Support:	\$1,088,600
<b>Total:</b>	<b>\$7,688,300</b>

NET ASSETS	
Unrestricted Net Assets:	\$27,170,400
Temporarily Restricted Net Assets:	\$10,325,100
Permanently Restricted Net Assets:	\$19,446,900
<b>Total Net Assets:</b>	<b>\$56,942,400</b>

INCOME	
Contributions:	\$4,635,800
In-kind contributions:	\$3,055,700
NIH SACP Program:	\$1,082,200
Other:	(\$79,700)
<b>Total:</b>	<b>\$8,694,000</b>



Source: Audited financial statements as of June 30, 2015; Available upon request. The Children's Inn holds the Better Business Bureau seal of approval and is recognized by Charity Navigator and Guide Star, indicating that we fulfill our mission in a fiscally responsible way. These exceptional designations demonstrate to supporters that we are worthy of their trust.



# 2014 – 2015

The Children's Inn at NIH is deeply grateful to the generous donors who gave gifts of cash and pledges between July 1, 2014 and June 30, 2015. The following list recognizes cash gifts of \$250 or more, as well as Planned Gifts, and our Northern Star and Young Ambassador supporters. Corporate and foundation donors are listed first, followed by our individual and estate donors. The Inn also appreciates the many in-kind gifts and services that we receive throughout the year. Every effort has been made to ensure the accuracy of our records. Please contact Maya Leul Abate at [maya.leulabate@nih.gov](mailto:maya.leulabate@nih.gov) or 301-451-9455, if we need to make a correction.



## Corporations & Foundations

**PLATINUM STARS**  
(\$1,000,000 +)  
Merck Foundation  
Sanofi US

**STARS**  
(\$100,000 – \$999,999)  
Leidos, Inc.

**SUSTAINERS**  
(\$25,000 – \$99,999)

Anonymous (6)  
Gwyn and Nancy Ackland Memorial Fund  
Aramco Services Company  
Booz Allen Hamilton  
The Children's Cancer Foundation, Inc.  
Clark-Winchcole Foundation  
The Community Foundation for the National Capital Region  
Deloitte Consulting, LLP  
EagleBank Foundation, Inc.  
Philip L. Graham Fund  
Hewlett-Packard  
Johnson & Johnson Family of Companies  
Leidos Biomedical Research, Inc.  
Lockheed Martin  
Microsoft Corporation  
The Neall Family Charitable Foundation  
Passion Food Hospitality  
PricewaterhouseCoopers  
ProShare Advisors, LLC  
SRA International Corporation  
Washington Area Toyota Dealers/K's for Kids

**BENEFACTORS**  
(\$10,000 – \$24,999)

Anonymous (2)  
ASM Research  
AstraZeneca Pharmaceuticals, LP  
Battelle  
CBS Corporation  
The Columbus Foundation  
The Conestoga Road Foundation  
Fisher BioServices, Inc.

GEICO Philanthropic Foundation  
General Dynamics Information Technology  
Genzyme Corporation  
Gilead Sciences, Inc.  
Grocery Manufacturers Association  
ICF International  
Kent Island Mechanical, Inc.  
MAXIMUS Foundation  
Mead Family Foundation  
MedImmune, LLC  
National Association of Broadcasters  
National Capitol Contracting  
NetApp  
NETE  
Northrop Grumman Information Technology  
Otsuka America Pharmaceutical, Inc.  
Palladian Partners, Inc.  
Catherine B. Reynolds Foundation  
Myles D. and J. Faye Sampson Family Foundation  
Sapient  
The Abe and Kathryn Selsky Foundation  
State Farm Insurance Companies  
TerpSys  
United Jewish Endowment Fund  
United States Telecom Association  
Westat

**PATRONS**  
(\$5,000 – \$9,999)

3M Foundation  
ABT Associates  
Agilex Technologies, Inc.  
Altum, Inc.  
Apex Systems  
Aquilent, Inc.  
Attain, LLC  
Aurotech, Inc.  
The Richard W. Averill Foundation  
The Dorothy G. Bender Foundation, Inc.  
Bernard Family Foundation  
Carahsoft Technology Corp

CDW Government, Inc.  
Chakrabarti Management Consultancy, Inc.  
Cherry Tree BSC  
Marta Bedoya de Claire Foundation  
Cisco Systems, Inc.  
clearAvenue, LLC  
ClearShark  
Cloudera, Inc.  
CMCI  
Compusearch Software Systems, Inc.  
CSC  
Dart Group II Foundation  
EMC  
E&M Technologies  
FCN  
FD Associates, Inc.  
Fleishman-Hillard, Inc.  
Four, Inc.  
GAP Solutions, Inc.  
Grosvenor Americas  
Hager Sharp, Inc.  
Harris Information Technology Services  
The Home Depot  
IBM  
IMC  
immixGroup  
IMS Government Solutions  
Information Innovators, Inc.  
Intel Corporation  
Ketchum, Inc.  
Knowledge Consulting Group  
Longview International  
Technology Solutions  
Mandell Investments Limited Partnership  
Merlin International  
MorganFranklin Consulting  
NIH R & W Association  
Foundation  
The Creig Northrop Team—Long & Foster Real Estate  
Occam Solutions, Inc.  
Octo Consulting Group  
Porter Novelli  
Quality Biological, Inc.  
Remark Systems & DS Federal  
Research Triangle Institute  
RollGiving  
Russ Reid  
Sage Communications

SAI  
Ernest and Rose Samuels Foundation, Inc.  
Sanders Foundation  
Maxine R. & Jack S. Schiffman Family Foundation, Inc.  
Splunk, Inc.  
Synergy Enterprises, Inc.  
T and T Consulting Services, Inc.  
The Powell Foundation  
ThunderCat Technology  
Washington Speakers Bureau, Inc.  
World Wide Technology, Inc.

**SUPPORTERS**  
(\$2,500 – \$4,999)

Anonymous (1)  
Ambit Group, LLC  
Biotix, Inc.  
The Black's Family Foundation, Inc.  
CA Technologies  
Chevy Chase Cars  
Comcast Federal Government Affairs  
Crovato Holdings  
CustomInk  
James G. Davis Construction Corporation  
Dovel Technologies, Inc.  
Enterprise Rent-A-Car  
Genesis Security Systems, LLC  
The Hill Group  
Janet, Jenner & Suggs, LLC  
Jillco-Zander Charitable Lead Trust  
Charles and Margaret Levin Family Foundation, Inc.  
Chuck Levin's Washington Music Center  
Miller & Long Co., Inc.  
The Owen Family Foundation  
Poltronieri Tang & Associates  
Princeton Area Community Foundation  
SoBran, Inc.  
Kyle Todd Public Service Foundation  
Washington Wholesale Liquor Co., LLC  
Wells Fargo Community Support Campaign

## **PARTNERS** **(\$1,000 – \$2,499)**

Anonymous (1)  
1105 Media, Inc.  
Alliance Solutions, LLC  
ALTA IT Services  
Altarum  
Dan L. Anderson Memorial  
Foundation  
Autocool & MM, Inc.  
Bender Foundation, Inc.  
Benevity Community Impact  
Fund  
Benjamin B. French Lodge #15  
F.A.A.M.  
Bikur Cholim of Greater  
Washington  
BMD Social Committee  
The Arnold Bortman Family  
Foundation  
Boston Properties  
British School of Washington  
The Morris and Gwendolyn  
Cafritz Foundation  
CANCER SUCKS  
Capitano Foundation  
Clark Construction Group, LLC  
Colonial Parking, Inc.  
Columbian Encampment #1  
Comcast SportsNet  
Councilor, Buchanan &  
Mitchell, P. C., CPA's  
Digicon Corporation  
DLT Solutions  
Dockser Family Foundation  
Empower Electric, LLC  
Estrin International  
ExxonMobil Corporation  
ExxonMobil Foundation,  
Inc.  
Fors Marsh Group  
French International School  
Futrend Technology, Inc.  
Gutter Helmet  
Hagan Charitable Fund  
Horwitz Family Fund  
HumanTouch, LLC  
Hunter Hotel Advisors  
International Monetary Fund  
The JBG Companies  
JM&A Group  
Johns Hopkins Community  
Physicians  
KBR Corporation  
Kirilin Mid-Atlantic, LLC  
Kreter & Associates  
LCG, Inc.  
Lerch, Early & Brewer  
Chartered  
Long Fence and Home  
Macy's Foundation  
Marriott International  
Microsoft Matching Gifts  
Program  
Moreland Management  
Company  
Morgan Stanley Smith Barney,  
LLC  
National Association of  
Community Health  
Centers  
National Capital Optimist Club  
National Council of Jewish  
Women, Inc.  
National Journal Group, Inc.  
Neovera  
Robert A. Pumphrey Funeral  
Homes  
Raymond James Charitable  
Endowment Fund  
Reed Elsevier, Inc.  
Rockbridge  
Royal Bank of Canada  
Saks Jandel

Schleicher & Stebbins Hotels,  
LLC  
Scott-Long Construction  
Shulman, Rogers, Gandal,  
Porty & Ecker PA  
Siemens Caring Hands  
Foundation  
Spotluck, Inc.  
Sprint  
St. Ann's Academy Preschool  
Suburban Hospital  
T. Rowe Price Foundation, Inc.  
Technical Resources  
International  
The Emmes Corporation  
The Gene and Lauren Sachs  
Family Fund  
The George L. Shields  
Foundation, Inc.  
Turner Construction Company  
U.S. Charitable Gift Trust  
Union Hardware  
United Therapeutics  
Corporation  
United Way of the National  
Capital Area  
VMD Systems Integrators, Inc.  
Washington Area State  
Relations  
Washington Council  
Foundation, Inc.  
Wells Fargo Commercial Real  
Estate  
Winston Churchill High School  
– WCHS Children's Corner  
Club  
Women of St. Francis  
Women's Tennis Association of  
Lakewood Country Club

## **FRIENDS** **(\$500 – \$999)**

Anonymous (5)  
Amity Club Charity  
Foundation, Inc.  
AMR Commercial, LLC  
Arcelor Mittal  
Automotive Broadcasting  
Network  
Baker Tilly Virchow Krause, LLP  
Baronald Corporation  
BDO Accountants and  
Consultants  
Bierkan Family Trust  
CNSI  
Congressional Bank  
Corning Incorporated  
Foundation  
ESAC, Inc.  
Event Emissary  
Georgetown Big Brothers Club,  
Inc.  
Herman Advertising  
House of Sweden  
James Electrical Control, Inc.  
Jewish Communal Fund  
Jewish Community Foundation  
Robert M. and Joyce A.  
Johnson Foundation  
Kensington Parkwood  
Elementary School PTA  
The Kiplinger Washington  
Editors, Inc.  
Ladies Auxiliary Elks Lodge  
#15, Inc.  
Legal & General America, Inc.  
Mary Daly MacFarland  
Foundation  
Maryland Automobile Dealers  
Association  
MOMS Club of Potomac  
Monument Bank  
Obedience Works, LLC  
Penney Design Group

Plan It Parties  
Potomac Valley Alumnae  
Chapter Fund, Inc.  
Razoo Foundation  
Seneca Valley High  
School  
St. Paul's United Methodist  
Church  
Steele Foundation, LLC  
Andrew & Anne Gordy  
Steidinger Family  
Foundation  
The Scientific Consulting  
Group  
Tolleson Wealth Management  
Towers Watson  
Trick Trucks  
Washington Area New  
Automobile Dealers  
Association  
The George Washington  
University Biostatistics  
Center

## **CONTRIBUTORS** **(\$250 – \$499)**

Anonymous (3)  
Altria Group, Inc.  
Bells Mill Elementary School  
Bernkopf Goodman, LLP  
Burning Tree Elementary  
School PTA  
Calvert Social Investment  
Fund  
Choice Hotels International,  
Inc.  
Country Shoppes of Culpeper,  
LLC  
DC BRGR Bash  
Educational Testing Services  
Emerge Real Estate / Ustler  
Group  
Robert Frost Middle School  
The Goddard School  
Graduate Management  
Admission Council  
Iggies  
Jeb Stuart High School Math  
Department  
Katten, Muchin & Rosenman,  
LLP  
Knights of Columbus, Father  
Rosensteel Council, No.  
2169  
KornFerry International  
Lanigan, Ryan, Malcolm &  
Doyle  
LM Restaurant Group, LLC  
The Management Group  
Associates, Inc.  
National Society Daughters of  
the American Revolution  
NIH Asian and Pacific Islander  
American Organization  
(APAO)  
Oblon, McClelland, Maier &  
Neustadt, LLP  
OnSight Solutions  
PepsiCo Foundation, Inc.  
Pittelkau Family Charitable  
Fund  
Price CPAs, PLLC  
Provincial Foundation  
RGC Development  
Skill Set, LLC  
Sons of The American Legion  
Southern MD Post 268  
St. Patrick's Catholic Church  
Tantus Technologies, Inc.  
Marcia Brady Tucker  
Foundation  
Ustler Development  
Wartsila North America, Inc.

## **Individuals and Estates**

### **STARS (\$100,000 +)** Anonymous (1)

### **SUSTAINERS** **(\$25,000 – \$99,999)**

Anonymous (2)  
Estate of Robert F. McCullough  
Susan and Brian Penfield

### **BENEFACTORS** **(\$10,000 – \$24,999)**

Anonymous (1)  
Clement Alpert  
Conrad and Lois Aschenbach  
Matt Bell, PhD and Bhaval Shah  
Amy Caro  
William and Karen Dahut  
Robert and Ruth Guerra  
Robert and Andrea McMahon  
Laura Mullen  
Diane and Len Pearson  
Phyllis Rienzo and Scott  
Parr  
Mark and Jean Raabe  
Horacio and Cinthia Rozanski  
Sandeep Somaiya  
Dusty and Shari Wince

### **PATRONS** **(\$5,000 – \$9,999)**

Abdulaziz Al Saud and Sora  
Al Saud  
Wasfi Alnabki  
Linda and Peter Antico  
Roger and Karen Baker  
Michael Berman  
Cathy S. Bernard  
Daniel and Jill Chun  
D. Chris Downey  
Amy and Aboud Dweck  
Caroline Fales  
John and Margaret Ford  
Michael Granovsky, MD  
and Monica Granovsky,  
MD  
Edward F. and Elisabeth  
Greissing  
Lee Helman, MD and Judith  
Falloon, MD  
Erin Horrell  
Richard and Marie Jacik  
Andrew and Paula Kales  
Dianne Kay  
James A. LaTorre and Nancy E.  
Frohman  
Richard L. Mowery, PhD and  
Joe Conn  
Richard and Mata Murphy  
Thomas and Mimi Nordlinger  
Jay H. Nussbaum  
Holly and David Parker  
Linda Pickle, PhD and James  
Pearson  
Steve Pinchotti  
Tracy Ryan and John Coffey  
Peggy Whittington  
Robert and Constance  
Wood

### **SUPPORTERS** **(\$2,500 – \$4,999)**

Anonymous (2)  
Nancy A. Atkin  
Travis and Kathleen Brown  
Nora L. Butler  
Mary and Peter Clute  
Jane Elizabeth Cohen  
Rocco and Enza Coluccio  
Lee Corey

Brent and Lindsay Davis  
Leo and Joan Dominique  
Judi Dotson  
Alan Fagles and Patricia Mary  
Gradwell  
Pepe Figueroa  
John Fraser  
Laurene Gallo  
Harrell and Erleen Gillis  
Donald and Anne Gunsolus  
William and Cynthia Horr  
Mary D. Howes  
Gail Iannotti  
Claudia A. Kaczur  
Frank J. and Helen F. Kalis, Jr.  
Michael and Susan Lyle  
Ryan and Katie McCullough  
Nancy J. McGinness  
Dianne and Michael Michnick  
Ed and Cynthia Miller  
Brad and Hillary  
Mowbray  
Jill and Jon Olmstead  
Edward Orton, PhD and  
Meredith Morgan, PhD  
Paul Pelosi and The Honorable  
Nancy Pelosi  
Matthew and Michelle Perry  
Jay C. Planalp  
Betty J. Poindexter  
Tom and Kathy Raffa  
Don Raider  
Ryan and Elizabeth Riel  
Donald and Cynthe Roberson  
Eric R. Rosenbaum  
Joseph and Ruth Rosin  
William and Amy Scherer  
Jason and Jennifer Schwartz  
John and Lisa Taylor  
Steven R. Turner  
Bob and Grace Vogel  
Kelvin and Marlene Womack  
Lauren Wood, MD and Tommy  
Wood  
Ed and Kelly Woods

## **PARTNERS (\$1,000 – \$2,499)**

Anonymous (6)  
John Armstrong  
Timothy J. Atkin and Steven  
Powell  
Raymond P. Bain  
Carolyn and William  
Baker  
Estate of Dorothy M.  
Barse  
Diane Baker and Francis  
Collins, MD  
Alan Balutis and Tish Tucker  
Young and Wendy Bang  
The Estate of Doris M. Barse  
Julia Bartolomeo  
Miriam and Eliezer Benbassat  
John Bertschy, PhD and Ursula  
Richter, PhD  
Horace Blackman  
David and Alice Blessley  
Teresa and Craig Bozzelli  
Robbie Bradbury  
Kevin Brault  
Kingman and Ann Brown  
Erik Buice  
Sal and Marie Capitano  
The Cayne Family  
Terri Cooper, Ph.D.  
Joseph and Ashley Corcoran  
Edmund B. Cronin, Jr.  
Sara Cruley  
Charles and Rochelle Curtis  
Joe Daley  
Ray N. Danner  
Anita and Carl Deanell

John DePiro  
Susie Dicks  
William and Sandra Dockser  
David P. Dougherty  
Jothi and Sidharth Dugar  
Linda J. Dybiec  
Brenda Ecken  
Michael and Leslie  
Emmert-Buck  
Thomas and Kathleen  
Fingleton  
Thomas Firth  
David and JingXiu Liu Forney  
Robert\* and Jean Fri  
Rusty Frutiger  
Ashok Ganti  
Christy Garrido  
Aimee George-Leary  
Russ Gilbertson  
John and Deborah Gilligan  
Isabel and William Glading  
Thomas and Tami Gladstone  
Peter and Denise Glassman  
Bradley and Kimberly Glessner  
Irwin and Margaret  
Goldbloom  
Mike Grasso  
Timothy and Fannie Gray  
Joseph Green III  
Peter Greenleaf  
John Guh  
Steven and Sarah Hagan  
Mark Hansan  
Nancy Hardwick  
Mr. and Mrs. Barry C. Harris  
Laurie Hill  
Stephanie C. Hill  
Steven Hirschfeld, MD and  
France Carrier, PhD  
John T. Hockmeyer  
Allison Holland  
Jay and Cheryl Hoofnagle  
Craig and Andrea Horowitz  
Kirsten and Kevin Howard  
Tim Hunter  
George R. A. Jones and Nina  
Scherago  
Lese L. Joslyn  
CDR (Ret.) Daniel P. Kaczur  
David and Pamela Kanstoroom  
Robert Kogan  
Mr. and Mrs. Glen Kruglak  
Lora Kutkat  
Linda and John Labarge  
Phil and Lorraine Landfried  
Maryanne Lavan  
Melvin and Thelma Lenkin  
Michael and Amy Lenkin  
Linda and Walt Lewis  
Fulton Paul Liss  
Guillermo Lopez  
Frederic and Marlene Malek  
Beth and Brian Maloney  
Cheri Martell  
Daniel Martino  
Molly Mahoney Matthews and  
Lewis Ferguson  
Peggy McCardle, PhD and  
Michael O'Mara  
John McDade  
Doug and Beth McDaniel  
Sondra McFadden  
Elizabeth McGrath  
Madonna A. McGwin and  
Hamlet Bent  
James and Susan McHugh  
Emma and Thomas McNamara  
Julie McPherson  
Beth Meagher  
Sarah and Todd Merchak  
Valerie Meuleners  
Gene Mikota  
Mildred Bland Miller

Kevin Mills  
Erin and Scott Mirsky  
Thomas and Nicole Molnar  
Maria Montgomery  
Anthony Morella, Esq. and  
The Honorable Constance  
Morella  
Deryl and Sondra Nickel  
Barry W. Nishikawa  
Florenca Nochetto  
Timothy L. O'Hare  
Susan O'Neill  
Lakshmi Patibandla  
Susan Peterson  
Jason Poole  
Robin and Thomas Portman  
Timothy Powderly  
Ray and Dorothy Rapp  
Bob Raymond  
Jeffrey and Anne Rienks  
Corrine and Steve Roberts  
Dave Rogers  
James Rosen  
Larry Rosenfeld  
Kathy L. and Jon Russell  
Gene and Lauren Sachs  
Mehul Sanghani  
Bill and Debbie Schell  
Andrew Schwartz and Lisa  
Krim  
David and Martha Schwartz  
Aaron Scott  
Dean Scott  
David Selden  
John M. Shama  
Christine Sharkey  
Neil and Frances Simons  
Charles Singleton  
Sam and Lori Solovey  
Jenny Song  
Almon Sorrell  
Lauren and Clay Stabert  
James and Janice Stevens  
Jenna Strauss  
Susan O. Taylor  
Mike Thomas  
Betty Thompson  
William and Terri Tomoff  
Jim and Gwen Traficant  
David Truitt  
Stefan and Marilyn Tucker  
Karen Turner  
Edward and Mary Vaarwerk  
Joan F. Van der Slice  
Peggy Van Ness  
George and Dorothy Vande  
Woude  
Kevin and Sonia Vigilante  
Steven M. Vito  
Jeffrey and Linda Weber  
Dennis and Kathleen Webster  
Frank and Lori Weisel  
Benjamin O. Wentworth  
Roy and Mary Whitley  
George Williams  
Timothy Wills  
Deborah E. Wilson, MD  
James Wilson  
Harry and Carol Woehrl  
Hang Xie  
Jake and Whitney Zatzkin  
Christopher Zehren and  
Andrea Baier  
Paul and Brenda Zerkow

## **FRIENDS (\$500 – \$999)**

Anonymous (7)  
Adnan Ahmed  
Josephine Antico  
Paul and Michelle Antico  
Diane C. Arthur  
Nilo Alonso Avila, MD

Zion and Cookie Avissar  
Jim Azzano  
Ramesh Babu Nandi  
Allan and Sharon Baerenklau  
Tom Balaban  
Ashley Baquie  
Marion Barker  
Elizabeth Barksdale  
Michael Barnes  
Greg Baroni  
Timothy and Jackie Baynes  
Betty Bender  
Peter J. and Shelly Berman  
Greg, Allison, Reid and Taylor  
Blandford  
Abigail P. Blunt and The  
Honorable Roy Blunt  
Marcia T. Boogaard  
William and Betty Bowery  
Terri Bray  
Elizabeth Breyer  
Norma W. Brodsky  
Justin Brown  
Elisabeth Brownstein  
Enrico and Amalia Cabib  
Jonathan Camitta and Carol  
Sue Price  
Susan Castillo  
Henry L. Chambers, Jr. and  
Paula P. Chambers  
Glenn and Lynn Chase  
Anton and Debra Cohen  
Jack Collins  
The Compton Family  
Carl Coughlin  
Maria and Doug Darby  
John Davis  
William and G. Marlene  
Dearing  
Angela and Anthony DeVico  
Robert DeVol  
Dharam S. Dhindsa, DVM, PhD  
Otis and Gloria Ducker  
Jacqueline S. Everett  
Anthony Fauci, MD and  
Christine Grady, RN, PhD  
Custodio and Maria Isabel  
Ferreira  
Jim Fisher  
Dr. and Mrs. Andrew Flanders  
Donald and J. Fogel  
Tim and Lisa Gabel  
John Gallin, MD and Elaine  
Gallin, PhD  
Harold Garling  
Stuart and Susan Gellman  
Francine Gennuso  
Holly Gibbons  
Kenneth and Judith Gilman  
Paul K. Goldsmith, PhD  
Troy Y Goldstein  
Gavin Gollehon  
Sharon P. Goozh-  
Mosches  
Debra D. Greenblatt  
Les and Chickie Grinspoon  
Lauren Gross and Harold Segall  
Patsy Gross  
Donald Gutman, CPA and Ivy  
Fields  
Laurel Haak, PhD  
Sandra Haigh  
James and Patrice Hamel  
Joseph Handler and Joan  
Glade de Pontet  
John and Mary Hartinger  
Nick and Lindsay Hartman  
Solomon Hejirika  
Donald and Nell Hirsch  
Scott and Cheryl Holmes  
Andrea and Michael Inserra  
Douglas Ireland  
Reid Jackson



Joseph and Gail Jankowski  
Rosalyn Jofte  
Helene Johnson  
Paul and Jenell Johnson  
Robert B. and Helene Johnson  
McNeel Keenan  
Joe and Ann Kenney  
Deborah Kim  
Jason Kim  
Kathleen Kirchner and James  
Jorling  
Christian and Henry Kistner  
Mark Klein and Deneen Wilson  
Lou and Michael Knecht  
Marion Koenigs  
Carol Koenigsberg  
Rajesh Krishnan  
The Honorable Sheldon Kryz  
and Doris Kryz  
Jean E. Lachowicz  
Bob Lahmann  
Elaine C. Lee  
Jean G. Leonard  
Sandra Lesikar  
Robert E. Levine  
Peter Leyton  
Thomas and Janet Ligis  
Lawrence and Margaret Lloyd  
Harvey Lodish  
Mitch and Ann  
Lowenthal  
Jennie and Rob Lucca  
Walter and Katherine Maikish  
Alan J. Malman  
Paul and Patricia Mangus  
JoAnne C. Marrone  
Brian and Cecilia Matthews  
James Maxwell  
Jill and Russ McKinnon  
Michael R. McMullan  
Elizabeth Meade  
Peter Meyer  
Rebecca Miller  
Susan Miller  
Susan C. Moorhead  
Jeff and Leslie Moreland  
Nancy and Rick Morris  
Bayard H. Morrison III  
Susan Morrison  
Jennifer Myers  
Joe and Patricia Namath  
Tom and Jennifer Naughton  
Douglas and Laura Newton  
David and Carol  
Nickelson  
Susan S. Obler  
William and Connie O'Dowd  
Karen Ognibene  
Keri O'Leary  
German Paraud  
Song Park  
Giovanna S. Patterson  
Thomas and Maureen Patton  
Sharon Payne  
Laura Perez  
Durodgio Peterson  
Philip A. Pizzo, MD and Mrs.  
Peggy Pizzo  
Jeanmarie Price  
David and Lisa Pultz  
William V. Purvis  
Patricia Raber and Kenneth  
Max  
Firoz Rahemtulla, PhD  
Richard Ralston  
Rebekah and Avi Rasooly  
Mr. and Mrs. Sumanth Ravipati  
Yogesh and Neerja Rehani  
Anita and Jim Reichert  
Katherine and Michael Renner  
Carl and Carrene Ressa  
Robert Ringdahl  
Geraldyn S. Ritter  
Kathleen Robinson

Stanton and Elizabeth Robison  
Walter and Linda Ronaghan  
Adrienne Rosen  
Laurie and Eric Roth  
Rob Roy  
Barbara Rudin  
Laurence Rudner and Pamela  
Getson  
Joseph Ryan  
Richard K. Sakai  
Kirstie A. Saltsman  
Rajni Samavedam  
Deb Santano  
John Schmidt  
William and Nancy Schneider  
Eugene Seskin  
Sunil and Bindu Sethi  
Howard Shapiro and Shirley  
Brandman  
Raymond and Eva Shapiro  
Robin and Dan Shapiro  
Sam and Maddie Shekar  
Porter Shomo  
Gary and Laura Siegel  
Isabel C Silva  
Robert Silverman, MD and  
Randi Leavitt, MD  
Steven and Maura Smith  
Tim Smith  
Alan and Michelle Snyder  
Elizabeth So  
Eli and Karen Sokolov  
David C. Songco  
Chris Spera  
Andrew and Anne Steidinger  
Peter Stelman  
J. Riley Eaton and Bobbi  
Stettner-Eaton  
Todd and Benita Stokes  
Fern Jennifer Stone  
Paul and Cheryl Strasser  
Richard and Susan Taffet  
Joseph and Anne Taranto  
Thomas and Mary Ann Teetor  
John and Linda Thompson  
Robert Tortora  
Barry Treadway and Rajni  
Samavedam  
William Trinkle  
Frank and Cheryl Valdivia  
Heather VanKeuren  
Kevin Vendt  
Beatrix VonHoffman  
Nick Vranas  
John Walker  
Anthony and Natalie Wang  
Adrienne Ward  
Samuel and Linda Weaver  
Gary Wegrzynowicz  
Bruce and Wendy Wilson  
Edward and Anita Wilson  
Ken Wojdon  
Michael and Ilene Yarnoff  
Douglas Young

### CONTRIBUTORS (\$250 – \$499)

Anonymous (12)  
Les Alperstein, PhD and Lois  
Alperstein  
Amy Altwood  
Dave Ambrose  
Tate Armstrong  
Peg Atherton  
Geoff Azaroff  
Michael Azzara  
Ilma L. Backelman, PhD  
Rebekah Baer  
Meredith Balenske  
James and Mary Balow  
Joshua Barr  
David and Polly Bean  
William and Anna Beers  
Jane Bell

Lew and Sharon Berman  
James Berry and Hali Edison  
Bryna J. Blaine  
Vernon and Patrice Bock  
Patricia Ann Boschetto  
Michael and Lyse Bourns  
Susan H. Bowis  
Dorothy S. Bready  
Karen Broman  
Jeremy Brown  
Lawrence Brown  
James and Betty Lou Burnett  
Barclay Butler  
Phil Buzilo  
Megan Caldwell  
Nancy Camacho  
Mark and Nicole Caulder  
Sal and Harriet Cefalu  
Paul and Gail Chod  
Kerwin Chung  
David and Michelle Cieslak  
R.E. and Elizabeth Cobb  
Luca Colombo and Stefania  
Romanato  
Kyle and Amy Cordes  
Marisa Cortes  
Gregory L. Dashiell, Sr.  
Sandra Davis  
Beverly J. Davison  
Michael Dendas  
Dean F. Deso  
Frederick and Catherine Dietz  
Carol DiPace, PhD  
Robert and Marita Doering  
LeRoy and Delores Dokken  
Michael Dreben  
Ira Drosnin  
Kathleen Dyer  
Barbara Esau  
Elgin M. Etchison  
Stephanie Fears  
Robert and Susan Felter  
William Fettweis  
Mr. and Mrs. Greig Fields  
Susan Alpern Fisch and Richard  
Fisch  
Stephanie Fischer  
Brad Fisher  
Eugene and Adrienne Fisher  
Trevelyan L. Floyd  
Chris and Jan Foster  
Timothy Fox  
Victor and Shirley Frank  
Thomasin Franken  
George and Margaret Franz  
Tsukasa and Yasue  
Fujimoto  
Kathleen and James Gaffney  
George W. Gaines  
Daniel Galik  
Janet Gardner  
Sarah Garnett  
Marvina Gathers  
Jamie Gentile  
Jane and David Gerth  
Bill and Elaine Gillis  
Graham Gilmer  
Ashton Gilstrap  
Chris Ginder  
Valerie E. Gitelson  
Andrew and Leslie  
Glaser  
Richard Glick and Erin  
Mewhirter  
Dr. and Mrs. Martin I.  
Goldenberg  
Joseph and Ellen  
Goldstein  
Ava and Mike Goodson  
George Gorman  
Mr. and Mrs. Robert E. Gradle  
Lyle and Marlys Gramley  
George Graves  
Sylvia Greenberg

Charles Gruber  
James and Jill Guidara  
Leona Hamlin  
Leslie M. Hardy  
Erin Hawley  
David C. Heimbrook, PhD  
Dorothy A. and Charles Heise  
Valerie Hermes  
Alexandra Hershey  
G. Heylin  
Caitlin Hickey  
Emily Hickey  
Sarah Himmelfarb  
Mr. and Mrs. Richard D. Hines  
Wayne Hinton  
Kathryn Hirst, PhD  
Deborah S. Hockman  
Robert Hodes  
Melissa Hook  
Emily Hoxworth  
Karen Huff  
William and Jayme Huleatt  
Bliss and Thomas Ireland  
Robert Ittig  
Christopher Jacques  
Elaine S. Jaffe, MD and Michael  
E. Jaffe  
Kaveh Jahed  
Matt Jillings  
David and Anne Johnson  
Ms. Laura Lee Johnson  
John and Karen Jordan  
Allan Kalkstein  
Gail Kaufmann  
Andy Namhyung Kim  
Daniel and JoAnna Kim  
George and Elizabeth  
King  
Hillery Kirk  
Donald Kirsch  
Mr. and Mrs. Martin J. Kirsch  
Teresa Klock-Taube  
Stacey L. Kocher  
Ralph Koliuz  
Elizabeth and Kim Kowalewski  
Stuart and Marcie Kramer  
Mead A. Krim  
Joseph Lai  
Albert and Tanya Lampert  
Brian and Maureen Laporte  
Ellen Latham  
David Laufer and Ellen  
Gleberman  
Cynthia Lear  
Stephanie N. Lee  
Mrs. Barbara Leventer  
Barbara A. Levi  
Ivan and Asmahan Limansky  
David Lipscomb  
Cynthia Lock Tregillis  
Jon Lorsch  
William and Janice Lucca  
Peter Lugo  
Julie and Andrew Mannes  
Marilynn Mansfield  
Joan Marchese  
David and Mary Marker  
John Martin  
Marc Martinez  
James and Bonnie May  
Melissa McCullough  
Jane McGlade  
Vivek Mehta  
Dorothy A. Mellott  
Lynden Melmed  
Paul and Sandra Meltzer  
Ana Maria and Mohammad  
Memari  
Holly and Brad Mendelson  
Ann G. Miller  
Steven and Cathy Miller  
Jenny Morell  
James and Sumayah  
Morgan

Mark Mortin and Deborah Hursh  
 Angela Moskow  
 Joel Moss, MD  
 Kristina Mullen  
 Stephen Musheno  
 Greg Myers  
 Lama Naaman  
 Sanjay Naik  
 Thomas Nessinger  
 Matt and Emily Newton  
 Richard and Rosalie Norair  
 Michael J. Novel  
 Nancy J. Olson  
 Sandra Orfgen, MD  
 Chona Ostrowski  
 Adi Padha  
 Bernard and Mary Paiewonsky  
 Ronald and Kathleen Panzera  
 Richard and Jacqueline Parke  
 Ronald and Joy Paul  
 Gary and Susan Pearlman  
 Ian Pearson  
 Matt Platania  
 Laurence Platt and Elizabeth Herington  
 Matthew and Erin Polak  
 Mara Polan  
 Joely Porter  
 John and Bonnie Priebe  
 Alice Ra'anan  
 Joseph and Bettina Radford  
 Ronald Randon  
 Theodore Ravas  
 Rebecca Ravenal  
 Richard L. Reed  
 Richard and Joni Reilly  
 Lindsey Rheäume  
 RaShonda Riddle  
 Adam and Amy Robinson  
 India K. Robinson  
 Don and Sindy Rogers  
 Jeremy Rosendale  
 Jacob and Lois Roth  
 Laura Roth  
 Ellis and Carol Rottman  
 Katrina Rouse  
 Peter and Patsy Roushakes  
 Steven Rubin  
 Melissa C. Ryan  
 Randy and Barbara Schools  
 Eric and Nancy Schnure  
 Frederic Schwartz, MD and Marilyn Schwartz, PhD  
 Jim and Mary Shaffran  
 Jay Shah  
 Sameer Sheth  
 Ray Shimul  
 Debra Silverman, MD  
 Robert Silverman, MD and Randi Leavitt, MD  
 Danny and Anne Simenauer  
 Robert Slevin and Rita Singer  
 Mildred L. Snapp  
 Scott Snowden  
 Delbert and Rose Souza  
 Ian Spatz and Karen Orlansky  
 Jeffrey and Robin Spilman  
 Marvin J. and Jeanne D. Spivak  
 William Stadler  
 Ted Stauderman  
 Charles and Carol Stone  
 Brittney Stowe

Klaus Strebel and Kathleen Clouse-Strebel  
 Elizabeth Suarez  
 Matthew Sulkala  
 Daniel Swanson  
 Herbert Tabor, MD  
 Robert Tarone  
 Anna Tate and Joseph Shaffner  
 Neil Taufen  
 Allison Thomas-Rodriguez  
 The Tipping Family  
 Timothy J. Tosten  
 Nina Totenberg and H. David Reines  
 Cynthia Travis  
 Sushil Trikha and Family  
 Rebecca Trosset  
 Audrey B. Tylenda  
 Mark and Paula Valcich  
 Ralph Verni  
 Cary and Anita Vick  
 Robert Vogel and Bonnie Malkin  
 Scott Vogel  
 Kenneth and Patricia Wadzin  
 William and Irene Wallert  
 Rose Wang  
 Adam Warshavsky  
 Alan Wayne, MD and Helen Wayne  
 Marilyn Weeks  
 John Weiner  
 Marvin and Cyla Weiner  
 Constance Weinstein, MD  
 Andrea Whitt  
 Carmen M. Williams, MD  
 Paul Williams  
 Regina Williams  
 Jason Williamson  
 Paul and Barbara Wolfand  
 Melanie J. Wolfe  
 Jay and Meredith Wright  
 Julie and Brian Wynne  
 Joyce Yarrington  
 Monica Young  
 David and Krassimira Zacher  
 William Zerhouni  
 Karl Zeswitz, Jr.  
 Leo and Judith Zickler

*\* Deceased*

### **NORTHERN STARS Recognition of 20+ Year Donors**

Margaret G. Ashley  
 Barbara L. Barban  
 Michael Berman  
 Peter and Shelly Berman  
 Philip and Toby Berman  
 Rhoda and Stanford Berman  
 Vance and Linda Bettis  
 David and Alice Blessley  
 Martin and Elaine Book  
 Joseph and Patricia Brennan  
 Norma W. Brodsky  
 Kingman and Ann Brown  
 Travis and Kathleen Brown  
 Diane H. Carvey  
 Andrew and Marie Chiarodo  
 R. Cobb and Elizabeth Cobb  
 Louis C. Crouch, Jr.  
 John and Ann Curley

Carol Ann Denison  
 LeRoy and Delores Dokken  
 Linda J. Dybiec  
 Patricia Enant and Mikel Frazee  
 Miriam S. Eisenstadt  
 Elaine Feidelman and Irwin Shuman  
 Jeffrey and Joanne Fisher  
 John and Margaret Ford  
 Gerald\* and Sandra Friedman  
 Charles and Marilyn Froom  
 John and Kathryn Glassic  
 Robert M. Goldberg and Jacklyn Schloss  
 Lynn A. and Judith Greenwalt  
 Carole A. Habash  
 Theodore E. Haapala+  
 Pat Hilmoe  
 Irving Kabik  
 James A. Kelley  
 Albert and Tanya Lambert  
 Ruthjoy Leventhal  
 Dr. and Mrs. David L. Levin  
 Thomas and Janet Legis  
 Rodney L. Levine+  
 Lt. Col. and Mrs. James G. Maheras  
 Marilynn Mansfield  
 Mary C. Massey  
 James C. and Bonnie May  
 Katharine E. McLellan  
 Elinor W. Meyers  
 Mr. and Mrs. Wendell C. Mohr  
 Ruth C. Monaghan  
 M. Dolores and Lavon Neal  
 Margaret A. O'Brien  
 John and Mary O'Dea  
 Holly and David Parker  
 Rolf R. Piekarz  
 Phil and Peggy Pizzo  
 Joseph and Mary Jane Porter  
 Mark and Jean Raabe  
 Cokie and Steve Roberts  
 Irene Routhenstein  
 Barry and Bonnie Rubinstein  
 Michael and Beverly Rush  
 Warren and Kay Russ  
 Laura J. Ryan  
 Barbara and Lewis Shrensky  
 Ronald Silverman, MD and Randi Leavitt, MD  
 Michael B. Southcomb  
 Marvin J. and Jeanne D. Spivak  
 Rosalie M. Sporn  
 Roberta Steiner  
 Mr. and Mrs. Lawrence E. Stubbs  
 Jean H. Thomas  
 Edward and Mary Vaarwerk  
 Frank and Cheryl Valdivia  
 Paul\* and Joan Van der Slice  
 Dr. Robert van Hoek  
 Mr. and Mrs. Dan D. Wallace, Jr.  
 Eric Wassermann and Janell Schweickert  
 Lori Wiener, PhD  
 Zulienne C. and Clyde Wolfrey  
 Jay and Meredith Wright+  
 Sharon Zeigler

*\* Deceased*

*+ New member in FY15*

### **YOUNG AMBASSADOR DONORS**

Chelsea Augustine  
 Julia Bartolomeo  
 Mollie Bertoni  
 Ryan Bertoni  
 Jacqueline Budz  
 Dana Chomenko  
 Crystal Davis  
 Erin Delaney  
 Mike Deutsch  
 Helen Elliott  
 Michelle Ferreira  
 Caitlyn Fuller  
 Aimee Gervacio  
 Alexa Grau  
 Arindam Sen Gupta  
 Amy Haddad  
 Ashley Hawk  
 Kelly Horton  
 William Hranchak  
 Erik Jones  
 Courtney Landy  
 Elise LaPrade  
 Monica Leslie  
 Christina McBride  
 Charlotte McKnight  
 Gabriella Montanaro  
 Charlotte Pak  
 Peyton Plummer  
 RaShonda Rosier  
 Andrea Sedlock  
 Brinda Sen Gupta  
 Cherian Thomas

### **THE INNKEEPERS SOCIETY**

**Recognition of individuals who have thoughtfully expressed their commitment to The Inn's future by remembering The Inn in their estate plans**

Anonymous (6)  
 Timothy J. Atkin  
 Pat Boschetto, in honor of my grandson, Tyler Matthew Boman  
 Lt. Col. and Mrs. Stanley Chrzanowski  
 Yvonne Clement  
 Janis and Jim Cook  
 Edith Embrey  
 Laura and Dave King  
 Heather Mansfield and Charles Lewis, in memory of Norman D. Mansfield  
 Glenda and Max\* Meek, in memory of our daughter, Andrea Lynn Williams  
 Renuka Misra, PhD  
 Helen G. Olson and Donald\* Olson  
 Maureen and Thomas Patton, in memory of our son, Andrew Thomas Patton  
 Richard M. Ralston

*\* Deceased*



**The Jody and Dick Vilardo Memorial Fund** The Inn would like to express our sincere gratitude to the hundreds of generous donors who have given more than \$50,000 to The Jody and Dick Vilardo Memorial Fund since their deaths in May 2015. Jody and Dick were generous donors to The Inn and were deeply committed to The Inn's mission.



# BOARD, COUNCILS, COMMITTEES AND STAFF



## Board of Directors

Kelvin K. Womack, *Chair*  
 Timothy J. Atkin, *Vice Chair*  
 Cokie Roberts, *Secretary*  
 Beth Maloney, *Treasurer*  
 John I. Gallin, MD, *Clinical Advisor*  
 Lee J. Helman, MD, *Clinical Advisor*  
 Philip A. Pizzo, MD, *Clinical Advisor Emeritus*  
 Martha-Ann Alito  
 Diane Baker  
 Matt Bell, PhD  
 Abigail Blunt  
 Pepe Figueroa  
 Robert J. Filippone, PhD  
 Ed Greissing  
 Dianne Kay  
 Brian Kelly  
 Molly Mahoney Matthews  
 Anthony Morella, Esq.  
 Edward Orton, PhD  
 Holly Cobb Parker  
 Paul F. Pelosi  
 Susan Penfield  
 Jay C. Planalp  
 Mark J. Raabe  
 Ryan A. Riel  
 Randy Schools  
 Robert J. Vogel  
 Dennis K. Webster  
 Lori Wiener, PhD  
 Lauren V. Wood, MD  
 Jennie Lucca, *Chief Executive Officer*  
 Jeff Yablon, *General Counsel*  
 RAFFA, *Independent Auditors*

## National Advisory Council

Tony Bennett  
 Meryl Comer  
 Bob Costas  
 Katie Couric  
 Susan Dentzer  
 Marianne Gingrich  
 Darryl Grant  
 Nicole Johnson  
 Jim Lehrer  
 Audrey F. Manley, MD  
 Ellen Ochoa, PhD

## Trustees

Dale A. Adams  
 Michael S. Berman  
 Lois D. Breaux  
 Congresswoman Deborah I. Dingell  
 Jane A. Gephardt  
 Robert A. McMahon  
 Cecile Tauzin  
 Carmala Walgren

## Heritage Council

Mary Lou Andersen  
 Albert Angel  
 Thomas Baker  
 Calvin B. Baldwin, Jr.  
 Elisabeth Brownstein  
 Gerald S. J. Cassidy  
 Victoria M. Devlin  
 Nancy Domenici  
 Lester G. Fant, III  
 Robert Greenberg, A.I.A.  
 Robert Ingram  
 Alan I. Kay\*  
 Kathleen B. Lowery  
 June L. McCalla  
 Arthur D. McKey, Esq\*  
 Gordon Peterson  
 Peggy Daly Pizzo  
 Philip A. Pizzo, MD  
 Irene Pollin  
 Milton B. Popeck, CPA\*  
 William F. Raub, PhD  
 George F. Russell, Jr.  
 Sheila Santacroce  
 Robert J. Slevin  
 Yvonne Soghomonian  
 Andrew R. Tartler  
 P. Roy Vagelos, MD  
 Sylvia Valdivia  
 Carmala Walgren  
 Cynthia Fanale White  
 Peters D. Willson  
 Donna L. Wilson  
 Zulienne C. Wolfrey  
 The Honorable Jim Wright  
 James B. Wyngaarden, MD

\*Deceased

## Non-Board Committee Members

Annette Abrams  
 Dale A. Adams  
 Dawn Booth  
 Anton Cohen  
 Tim Gray  
 Donald Gutman, CPA  
 Lauren Kingsland  
 Kenneth Kline  
 Marion Koenigs  
 Jill Olmstead  
 Crystal L. Parmele  
 Susan Due Pearcy  
 Mark Rotariu  
 Adam S. Warshavsky  
 Daniel L. Weaver  
 Elizabeth Wurster

## Young Ambassador Council Members

Holly Gibbons, *Council President*  
 Meredith Balenske, *Fundraising & WINNter Affair Co-Chair*  
 RaShonda Riddle, *Fundraising & WINNter Affair Co-Chair*  
 Sima Zadeh, *Volunteer Engagement Chair*  
 Beth Maloney, *Board Liaison*  
 Lindsay Arrington  
 LeeAnn Bailey  
 Kathleen Barry  
 Julia Bartolomeo  
 Michael Dendas  
 Valerie Hermes  
 Kim Jappell  
 Carina May  
 Brinda Sen Gupta  
 Kelley Smith  
 Cherian Thomas  
 Marianne Wilson  
 Kate Winseck

## Children's Inn Staff

Jennie Lucca, *Chief Executive Officer*  
 Leticia Adu, *Weekend and Relief Manager*  
 Delrica Andrews, *Accounting Assistant*  
 Katelyn Baughan, *Online Communications Coordinator*  
 Christine Berzak, *Administrative Assistant/Receptionist*  
 Jean Buegler, *Senior Director of Finance*  
 Aisha Campbell, *Senior Resident Services Manager*  
 Wailoon Chan, *Weekend and Relief Manager*  
 Cristen Cravath, *Family Program and Community Outreach Coordinator*  
 Meredith Daley, *Community Outreach and Volunteer Program Assistant*  
 Dorleen E. Dove, *Executive Assistant*  
 Brian Dowell, *Director of Facilities and Construction*  
 Muyiwa Elesho, *Weekend and Relief Manager*  
 Karen Elrich, *Weekend and Relief Manager*  
 Tania Flores, *Resident Services Manager*  
 LaShell Green, *Weekend and Relief Manager*  
 Juan Goujon, *Woodmont Assistant House Manager*  
 Julie H. Herman, *Assistant Director of Communications*  
 Dorie Hightower, *Media Relations Manager*  
 Bill Hutson, *Facilities Coordinator*

Sana Jafarzadeh, *Resident Services Manager*  
 Laila Kazi, *Weekend and Relief Manager*  
 Ronny Kempenich, *Education Program Coordinator*  
 Laura J. King, *Senior Director of Volunteers and Community Outreach*  
 Maya Leul Abate, *Database Coordinator*  
 Melissa Levin, *Facilities and Resident Services Coordinator*  
 Mallory Lewis, *Assistant Director of Resident Services*  
 Lina Liu, *Accountant*  
 Cathy Morales, *Chief Program and Services Officer*  
 Negash Betel, *Resident Services Manager*  
 Julie Ofrecio, *Special Events Coordinator*  
 Alexander Perry, *Weekend and Relief Manager*  
 Tammy F. Pinson, *Chief Administrative Officer*  
 Samantha Rosenberg, *Human Resources Manager*  
 Richard Saunders, *Senior Director of Information Technology*  
 Lauren C. Stabert, *Assistant Director of Corporate Giving and Special Events*  
 Eva Starrak, *Development Assistant*  
 Fern Jennifer Stone, *Chief Development and Communications Officer*  
 Anna B. Tate, *Assistant Director of Major and Planned Gifts*  
 Taylor Watson, *Woodmont House Manager*  
 Ryan Whited, *Family Program Manager*

## Credits

*Editor-in-Chief:* Julie Hykes Herman  
*Production Manager:* Katelyn Baughan  
*Contributors:* Dorleen Dove, Dorie Hightower, Julie Ofrecio, Lauren Stabert, Eva M. Starrak, Anna B. Tate  
*Photography:* Randy Sager Photography Inc. and The Children's Inn at NIH  
*Graphic Design:* Janin/Cliff Design, Inc.



# The Children's Inn at NIH

7 West Drive, Bethesda, MD 20814-1509  
Phone 301-496-5672 ■ [www.childrensinn.org](http://www.childrensinn.org)



Non-Profit  
U.S. Postage  
PAID  
Permit No. 7785  
Bethesda, MD

